

1
A-1

FIRST FLOOR PLAN
SCALE: 3/32" = 1'-0"

FIRST FLOOR: 10,744 S.F.

Robbie Conley Architect, LLC
 596 Glassboro Road
 Woodbury Heights, New Jersey, 08097
 Phone: (856)-845-7500 Fax: (856)-853-0528
 N.J. LIC. NO. 21AC00068700 NCARB CERT. NO. 52314 PA. LIC. NO. AX004285L

SHEET TITLE
SCHEMATIC DESIGN

PROJECT
ADDITION AND RENOVATIONS TO:
CAPE MAY FIRE DEPARTMENT
643 WASHINGTON STREET
CAPE MAY, NJ 08204
OWNER
CAPE MAY FIRE DEPARTMENT
643 WASHINGTON STREET
CAPE MAY, NJ 08204

CONTRACTOR SHALL CHECK AND VERIFY ALL CONDITIONS AND DIMENSIONS AT THE SITE BEFORE PROCEEDING WITH WORK.

REVISIONS	DATE

ISSUE DATE:
APR. 15, 2021
DRAWN: JSD
CHKD: RAC

DWG. NO.
A-1
1 of 10

PROJECT NO.
21001
©2016 ROBBIE CONLEY ARCHITECT, LLC
ALL RIGHTS RESERVED

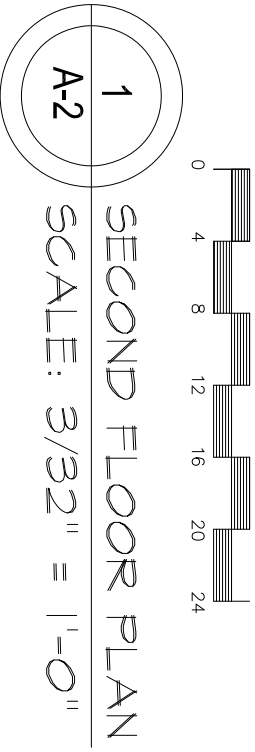
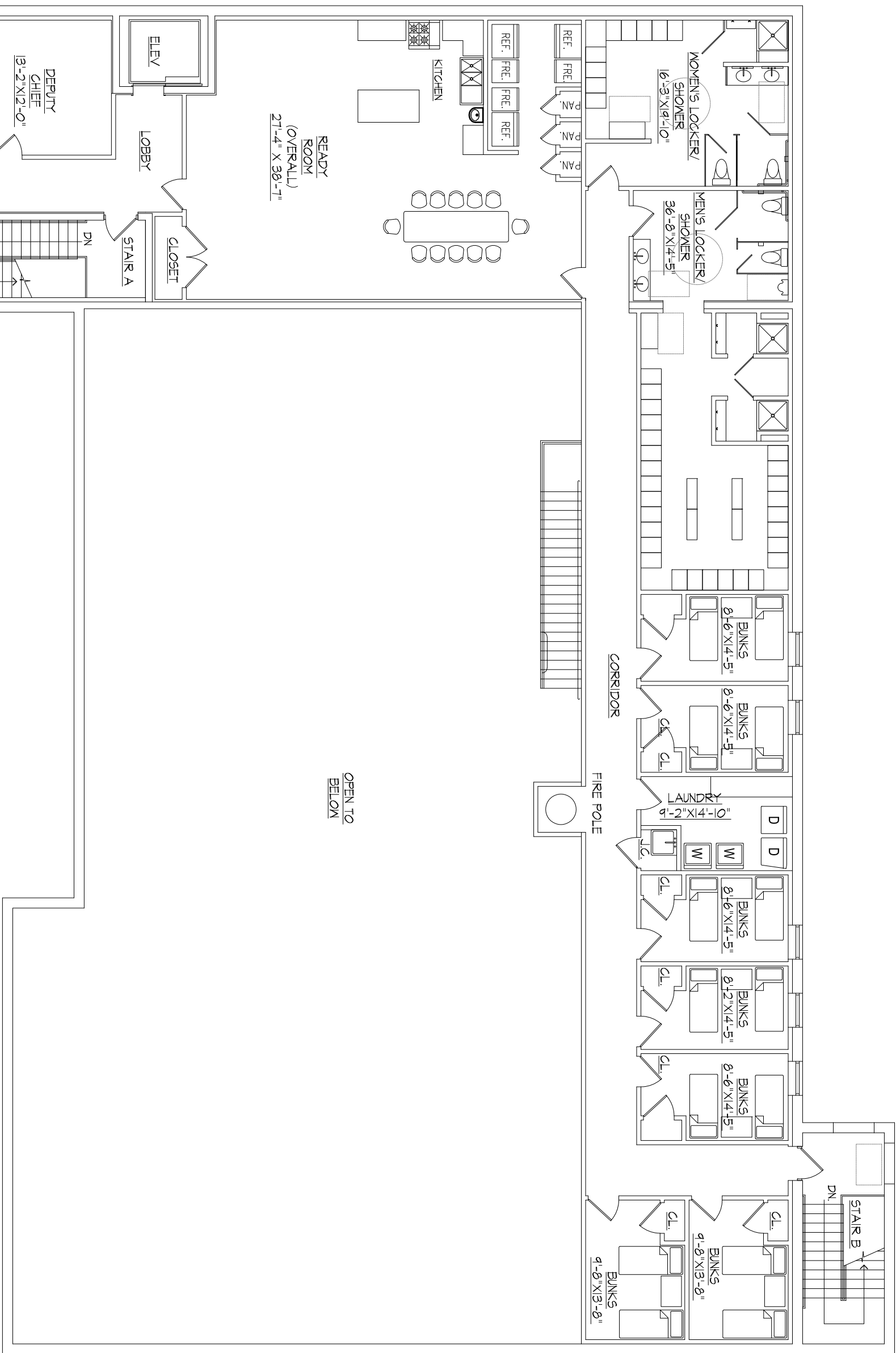

SECOND FLOOR: 5,361 S.F.

PROJECT NO. 21001	ISSUE DATE: APR. 15, 2021	PROJECT: ADDITION AND RENOVATIONS TO: CAPE MAY FIRE DEPARTMENT 643 WASHINGTON STREET CAPE MAY, NJ 08204	SHEET TITLE: SCHEMATIC DESIGN	OWNER: CAPE MAY FIRE DEPARTMENT 643 WASHINGTON STREET CAPE MAY, NJ 08204	N.J. LIC. NO. 21AC00069700 NCARB CERT. NO. 52314 PA. LIC. NO. AX004265L	Robbie Conley Architect, LLC 596 Glassboro Road Woodbury Heights, New Jersey, 08097 Phone: (856)-845-7500 Fax: (856)-853-0528
----------------------	------------------------------	---	----------------------------------	---	---	---



1
A-3

FRONT ELEVATION
SCALE: 3/32" = 1'-0"

Robbie Conley Architect, LLC

596 Glasboro Road
Woodbury Heights, New Jersey, 08097
Phone: (856)-845-7500 Fax: (856)-853-0528
N.J. LIC. NO. 21AC00069700 NCARB CERT. NO. 52314 PA. LIC. NO. AX004265L

SHEET TITLE
SCHEMATIC DESIGN

PROJECT
ADDITION AND RENOVATIONS TO:
CAPE MAY FIRE DEPARTMENT
643 WASHINGTON STREET
CAPE MAY, NJ 08204

OWNER
CAPE MAY FIRE DEPARTMENT
643 WASHINGTON STREET
CAPE MAY, NJ 08204

CONTRACTOR SHALL CHECK AND VERIFY ALL CONDITIONS AND DIMENSIONS AT THE SITE BEFORE PROCEEDING WITH WORK.

REVISIONS	DATE
DESCRIPTION	

ISSUE DATE:
APR. 20, 2021
DRAWN: JSD CHKD: RAC

DWG. NO.
A-3
1 of 4

PROJECT NO.
21001

©2016 ROBBIE CONLEY ARCHITECT, LLC
ALL RIGHTS RESERVED



1
A-4

LEFT SIDE (WASHINGTON STREET) ELEVATION

SCALE: 3/32" = 1'-0"

Robbie Conley Architect, LLC
 596 Glasboro Road
 Woodbury Heights, New Jersey, 08097
 Phone: (856)-845-7500 Fax: (856)-853-0528
 N.J. LIC. NO. 21AC00069700 NCARB CERT. NO. 52314 P.A. LIC. NO. AX004265L

SHEET TITLE
 SCHEMATIC DESIGN

PROJECT
 ADDITION AND RENOVATIONS TO:
 CAPE MAY FIRE DEPARTMENT
 643 WASHINGTON STREET
 CAPE MAY, NJ 08204

OWNER
 CAPE MAY FIRE DEPARTMENT
 643 WASHINGTON STREET
 CAPE MAY, NJ 08204

CONTRACTOR SHALL CHECK AND VERIFY ALL CONDITIONS AND DIMENSIONS AT THE SITE BEFORE PROCEEDING WITH WORK.

REVISIONS
 DESCRIPTION DATE

ISSUE DATE:
 APR. 20, 2021
 DRAWN: JSD CHKD: RAC

DWG. NO.
A-4
 2 of 4

PROJECT NO.
 21001

©2016 ROBBIE CONLEY ARCHITECT, LLC
 ALL RIGHTS RESERVED



1
A-5

REAR ELEVATION

SCALE: 3/32" = 1'-0"

Robbie Conley Architect, LLC

596 Glasboro Road
Woodbury Heights, New Jersey, 08097
Phone: (856)-845-7500 Fax: (856)-853-0528
N.J. LIC. NO. 21AC00069700 NCARB CERT. NO. 52314 PA. LIC. NO. AX004265L

SHEET TITLE
SCHEMATIC DESIGN

PROJECT
ADDITION AND RENOVATIONS TO:
CAPE MAY FIRE DEPARTMENT
643 WASHINGTON STREET
CAPE MAY, NJ 08204

OWNER
CAPE MAY FIRE DEPARTMENT
643 WASHINGTON STREET
CAPE MAY, NJ 08204

CONTRACTOR SHALL CHECK AND VERIFY ALL CONDITIONS AND DIMENSIONS AT THE SITE BEFORE PROCEEDING WITH WORK.

REVISIONS	DATE
DESCRIPTION	

ISSUE DATE:
APR. 20, 2021
DRAWN: JSD CHKD: RAC

DWG. NO.
A-5
3 of 4

PROJECT NO.
21001

©2016 ROBBIE CONLEY ARCHITECT, LLC
ALL RIGHTS RESERVED

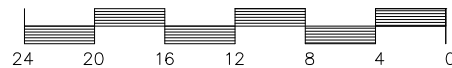
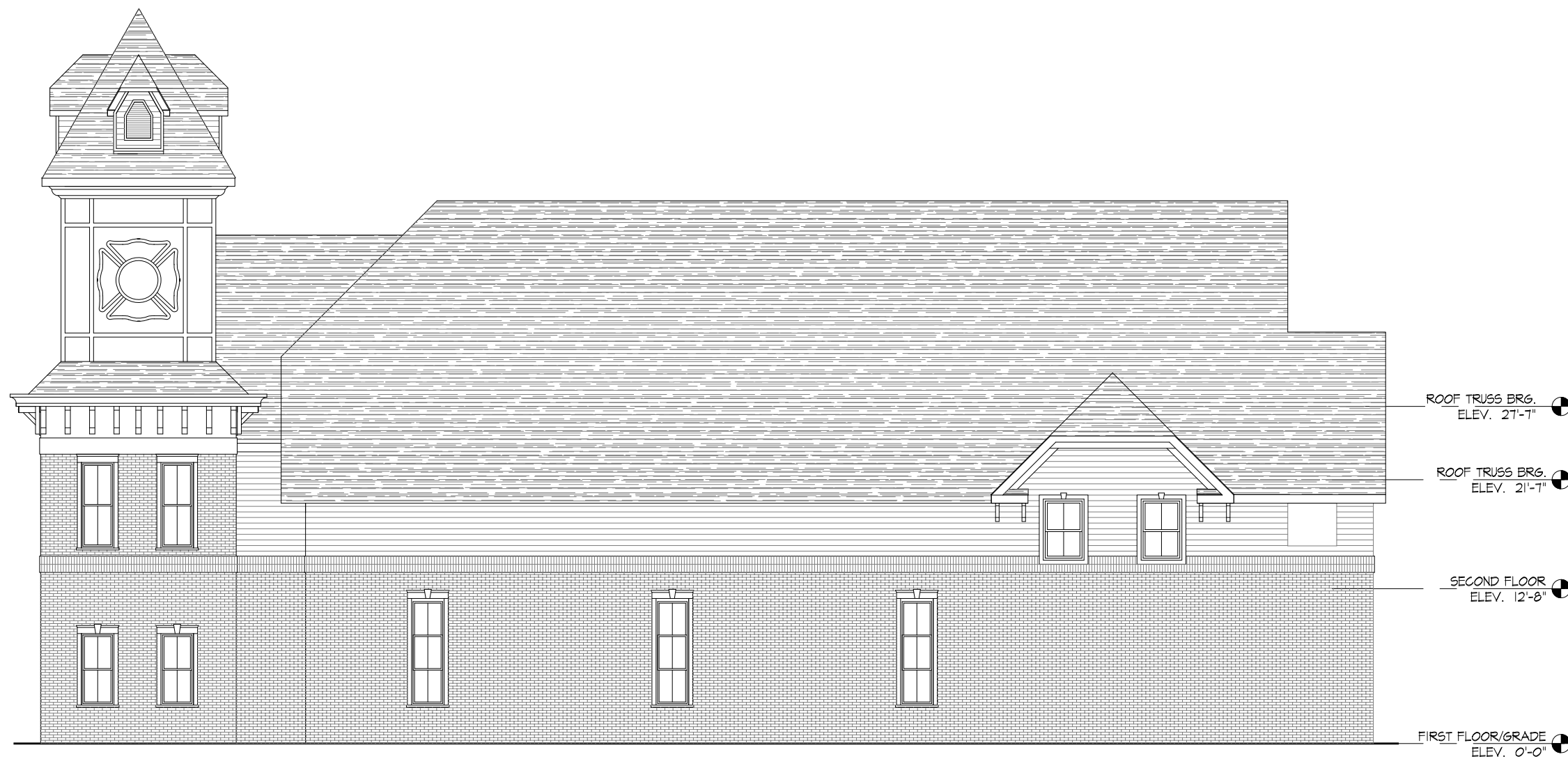

1
A-6

RIGHT SIDE ELEVATION
SCALE: 3/32" = 1'-0"

Robbie Conley Architect, LLC
 596 Glasboro Road
 Woodbury Heights, New Jersey, 08097
 Phone: (856)-845-7500 Fax: (856)-853-0528
 N.J. LIC. NO. 21AC00069700 NCARB CERT. NO. 52314 PA. LIC. NO. AX004265L

SHEET TITLE
SCHEMATIC DESIGN

PROJECT
ADDITION AND RENOVATIONS TO:
CAPE MAY FIRE DEPARTMENT
643 WASHINGTON STREET
CAPE MAY, NJ 08204

OWNER
CAPE MAY FIRE DEPARTMENT
643 WASHINGTON STREET
CAPE MAY, NJ 08204

CONTRACTOR SHALL CHECK AND VERIFY ALL CONDITIONS AND DIMENSIONS AT THE SITE BEFORE PROCEEDING WITH WORK.

REVISIONS	DATE
DESCRIPTION	

ISSUE DATE:
APR. 20, 2021
DRAWN: JSD CHKD: RAC

DWG. NO.

A-6
4 of 4

PROJECT NO.
21001

©2016 ROBBIE CONLEY ARCHITECT, LLC
ALL RIGHTS RESERVED